

CapacityWare™ Upgrade and Changeover Instructions

A. Upgrade without Installation. These instructions pertain to the upgrade of the *CapacityWare*™ executable file (Capacityware.exe) only when a previous installation has been successfully accomplished and remains viable.

Note 1: You may check www.ltodi.com/cw-version-list.htm at any time to determine current programmatic changes and schedule future changes. Also, from the Main Menu, "Visit" will take you to the same address.

Note 2: If you want to keep a "just in case" copy of the current version, Browse to it and rename it (suggest you rename CapacityWare.exe to CapacityWare#.exe where # = an incremental digit).

1. Place the CD in the CD ROM Drive.
2. Right "click" on START, select EXPLORE, and
3. Browse to the Installation CD.
4. Right "click" on Capacityware.exe and select COPY.
5. Browse to Drive C/Program Files.
6. Right "click" on Capacityware folder. Select PASTE.
7. OK to replace current.

B. Preparation for NEW COMPUTER Changeover. These instructions apply to software users who are getting new computers (the old computer with *CapacityWare*™ on it is being taken out of service).

Note 1. There are two prime concerns to consider before a new computer is put into service:

a. Copying (backing up) the two data files (ltdata.mdb, and CentralDB.mdb) from their current file location(s) - normal location is C:/ProgramFiles/CapacityWare/, if the current location(s) is on the computer being taken out of service, to any data storage device (CD or memory stick, for example) compatible with the NEW computer, and

b. Making a record of the number of licenses (counters) remaining on the computer at the time it was taken out of service so that these can be assigned to the NEW or replacement computer.

Capturing a screen image of the About screen similar to the image at the right is sufficient **AFTER** the last instrument has been processed using the old computer.

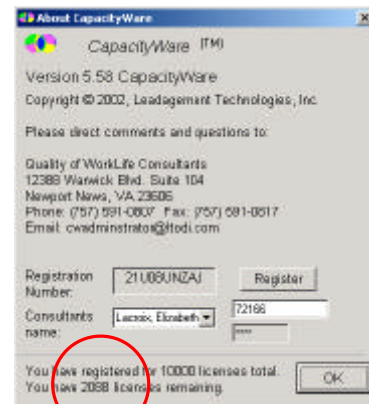

Note 2. *CapacityWare*[™] files must be removed from the old computer. These include the active and inactive *CapacityWare*[™] executable files (Capacityware.exe, and any older versions of the executable). Older versions are often retained just in case they are needed and must also be removed (see Note 2 in paragraph A, above).

Note 3. Data files that remain on the OLD computer must also be removed if there is any doubt that these files will be accessible to anyone who should NOT have the information contained in them. This will necessitate completely deleting both the ltdata.mdb, and **CentralDB.mdb** AFTER these files have been backed up or copied to a save place. Be sure that the files are deleted **TO** the Recycle Bin and that they are deleted **FROM** the Recycle Bin.

Once these preparations have been completed, installation on the NEW computer can be completed as described in paragraph # above.